



**(B9140 GLENOCHIL)  
(TEMPORARY PROHIBITION OF DRIVING, PARKING AND LOADING) ORDER 2020**

The Clackmannanshire Council, in exercise of the powers conferred on them by Section 14 of the Road Traffic Regulation Act 1984 as amended by the Road Traffic (Temporary Restriction) Act 1991 and of all other powers enabling them in that behalf, hereby make the following Order.

1. This Order may be cited as "The Clackmannanshire Council (B9140 Glenochil) (Temporary Prohibition of Driving, Parking and Loading) Order 2020" and notwithstanding the date hereof, the Schedule shall come into operation at 0800 hours on Saturday 24<sup>th</sup> October 2020 and will remain in operation until 1900 hours on that day.
2. The effect of this Order is that there will be no driving, parking or loading at any time during:

The period from 0800 hours until 1700 hours on Saturday 24<sup>th</sup> October 2020, on the section of roads described in Schedule. The temporary prohibition of driving, parking and loading is necessary to lay ducting for a new crossing.

**DATED THIS TWENTY-FIRST DAY OF SEPTEMBER, TWO THOUSAND AND TWENTY**

Pete Leonard  
**Strategic Director (Place)**

Clackmannanshire Council  
Kilncraigs  
ALLOA  
FK10 1EB

<b>SCHEDULE</b>	
<b>List of Roads</b>	<b>Section of road over which a temporary prohibition of driving, parking and loading is applicable from 0800 hours until 1900 hours on Saturday 24<sup>th</sup> October 2020.</b>
B9140 Glenochil	From its junction with King O' Muirs Avenue westwards until its junction with HMP Glenochil access road, a distance of 175 metres or thereby.
Diversion	Via B9140, C110 Shavelhaugh Loan, A91 and vice versa.

**THE CLACKMANNANSHIRE COUNCIL**  
**(B9140 GLENOCHIL)**  
**(TEMPORARY PROHIBITION OF DRIVING, PARKING AND LOADING) ORDER 2020**

**STATEMENT OF REASONS FOR MAKING THE ORDER**

The order is necessary to lay ducting for a new crossing.

Pete Leonard  
**Strategic Director (Place)**

Clackmannanshire Council  
Kilncraigs  
ALLOA  
FK10 1EB

## **The Clackmannanshire Council (B9140 Glenochil) (Temporary Prohibition of Driving, Parking and Loading) Order 2020**

The Council has made "The Clackmannanshire Council (B9140 Glenochil) (Temporary Prohibition of Driving, Parking and Loading) Order 2020, under the Road Traffic Regulation Act 1984 (as amended) on 8<sup>th</sup> October 2020: where there will be a temporary prohibition of driving, parking and loading at **B9140 Glenochil** (from its junction with King O'Muir's Avenue westwards until its junction with HMP Glenochil access road, a distance of 175 metres or thereby). Diversion: Via B9140, C110 Shavelhaugh Loan, A91 and vice versa. The order runs from 0800 hours until 1900 hours on Saturday 24<sup>th</sup> October 2020. The works are necessary to lay ducting for a new crossing. Full details are available on [www.clacks.gov.uk](http://www.clacks.gov.uk)

**THE CLACKMANNANSHIRE COUNCIL**  
**(B9140 GLENOCHIL)**  
**(TEMPORARY PROHIBITION OF DRIVING, PARKING AND LOADING) ORDER 2020**

The Clackmannanshire Council has made the above named Order under Section 14 of the Road Traffic Regulation Act 1984 (as amended) on 8<sup>th</sup> October 2020.

The effect of this Order is that there will be no driving, parking or loading at any time during the period from 0800 hours until 1900 hours on Saturday 24<sup>th</sup> October 2020, on the section of roads described in Schedule. The temporary prohibition of driving, parking and loading is necessary to lay ducting for a new crossing.

A copy of the Order, together with a copy of the relative plan, is available on [www.clacks.gov.uk](http://www.clacks.gov.uk)

Pete Leonard  
**Strategic Director (Place)**

Clackmannanshire Council  
Kilncraigs  
ALLOA  
FK10 1EB

<b>SCHEDULE</b>	
<b>List of Roads</b>	<b>Section of road over which a temporary prohibition of driving, parking and loading is applicable from 0800 hours until 1900 hours on Saturday 24<sup>th</sup> October 2020.</b>
B9140 Glenochil	From its junction with King O' Muirs Avenue westwards until its junction with HMP Glenochil access road, a distance of 175 metres or thereby.
Diversion	Via B9140, C110 Shavelhaugh Loan, A91 and vice versa.

**THE CLACKMANNANSHIRE COUNCIL**  
**(B9140 GLENOCHIL)**  
**(TEMPORARY PROHIBITION OF DRIVING, PARKING AND LOADING) ORDER 2020**

This is the plan referred to in The Clackmannanshire Council (B9140 Glenochil) (Temporary Prohibition of Driving, Parking and Loading) Order 2020.

Made by Clackmannanshire Council on 8<sup>th</sup> October 2020.

Pete Leonard  
**Strategic Director (Place)**

Clackmannanshire Council  
Kilncraigs  
ALLOA  
FK10 1EB

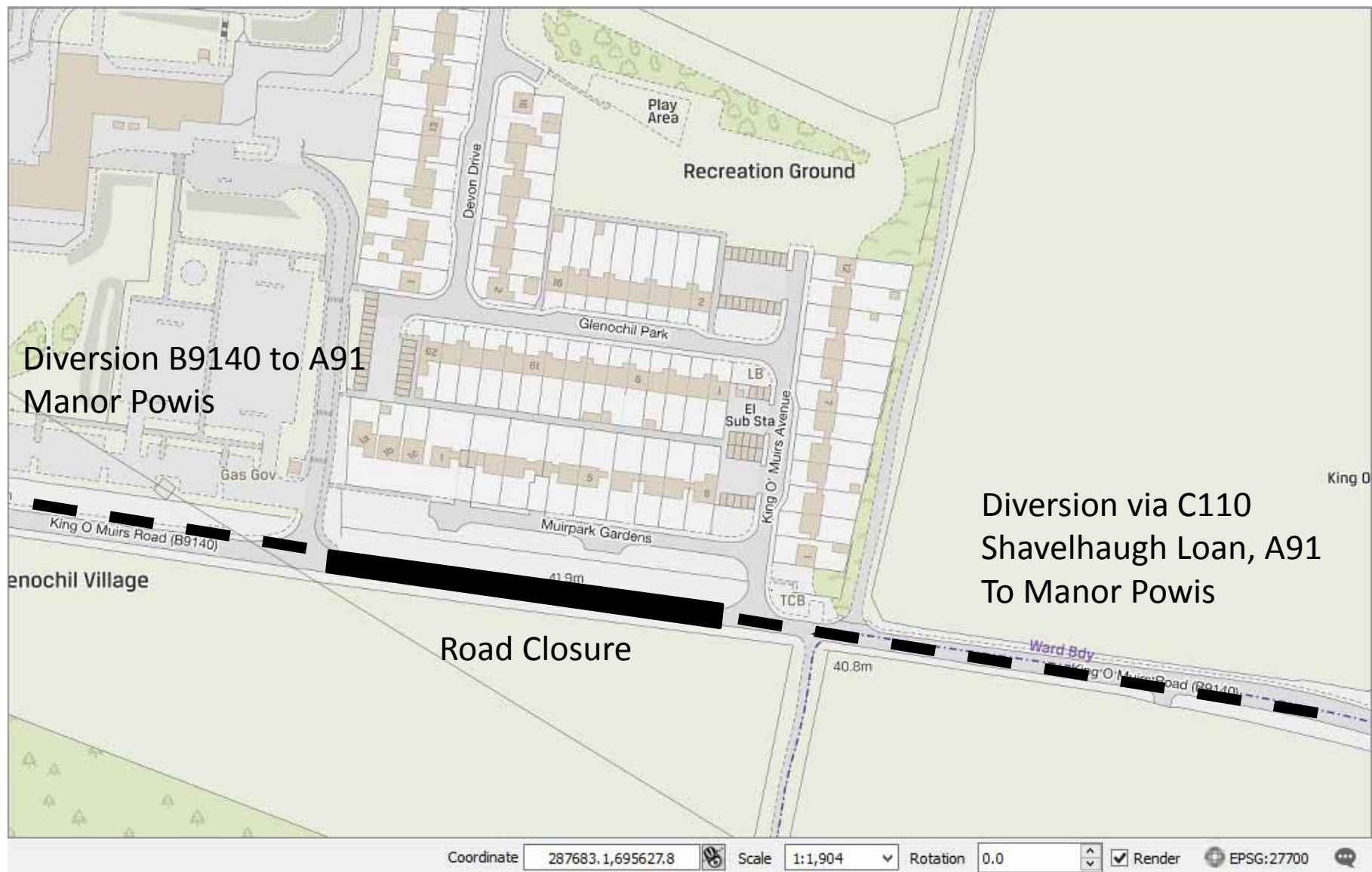

TRO2020\_065 B9140 Glenochil – Road Closure