

**THIS PAPER RELATES TO
ITEM 6 (i)
ON THE AGENDA**

CLACKMANNANSHIRE LICENSING BOARD

MEETING 25 February 2020 at 09:30am in

**The Council Offices, Kilncraigs,
Greenside Street, Alloa, FK10 1EB**

Licensing (Scotland) Act 2005

Provisional Premises Licence

Premises	Applicant	Date Received	Comments
McGregors 41 Primrose Street Alloa Clackmannanshire FK10 1JJ	Gary McGregor	07 January 2020	Application for Provisional Premises Licence (On and Off Sales) copy application attached No objections/representations received



APPLICATION FOR ~~PREMISES LICENCE~~/PROVISIONAL PREMISES
LICENCE*

*Delete as appropriate

PAID 20 DEC 2019
V. Ferguson

Licensing (Scotland) Act 2005, section 20

APPLICANT INFORMATION Licensing (Scotland) Act 2005, section 20(1)

Question 1

Name, Address and Postcode of Premises to be Licensed

McGregors
41 Primrose Street
Alloa
FK10 1JJ

Question 2

Particulars of Applicant

2(a) Where Applicant is an Individual, Provide Full Name, Date and Place of Birth, and Home Address including Postcode.

Gary McGregor

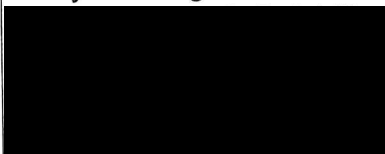

2(b) Where Applicant is a Partnership, please provide Full Name, and Postal Address of Partnership.

N/A

2(c) Where Applicant is a Company, please provide Name, Registered Office And Company Registration Number.

N/A

2(d) Where the Applicant is a Club or Other Body, please provide Full Name, and Postal Address of Club or Other Body.

N/A

2(e) Where Applicant is a Partnership, Company, Club or Other Body, please Provide the Names, Dates and Places of Birth and Home Address of Connected Persons*

N/A

***Connected Person is defined in section 147(3) of the Licensing (Scotland) Act 2005**

For the Purposes of this Act, a person is, in relation to a partnership, a company, a club or other body (whether incorporated or unincorporated), a connected person if the person-

- (a) in the case of partnership is a partner,
- (b) in the case of a company-
 - (i) is a director, or
 - (ii) has control of the company
- (c) in the case of a club, is an office bearer of the club,
- (d) in any other case, is concerned in the management or control of the body.

For the Purposes of subsection (3)(b)(ii) and this subsection, a person is taken to have control of a company if-

- (a) any of the directors of the company, or of any other company having control of the company, is accustomed to act in accordance with the person's directions or instructions, or
- (b) the person is entitled to exercise, or to control the exercise of, at least one third of the voting power at any general meeting of the company or of any other company having control of the company.

Question 3

Previous Applications

Has the Applicant been refused a Premises Licence under section 23 of the Licensing (Scotland) Act 2005 in respect of the same Premises? **Yes/No***

If Yes – Provide Full Details

Question 4

Previous Convictions

Has the Applicant or any Connected Person ever been Convicted of a relevant or Foreign Offence (a) **Yes/No***

If Yes – Provide Full Details

For the Purpose of this Act, a Conviction for a Relevant Offence of Foreign Offence is to be disregarded if it is Spent of the purpose of the Rehabilitation of Offenders Act 1974

Name & Position (if Applicable)	Date of Convictions or Sentence	Court	Offence	Penalty
	NONE			

- (a) In Addition to any convictions held by the applicant at the time of application, applicant should also familiarise themselves with the contents of section 24(1) of the Licensing (Scotland) Act 2005 in respect of any convictions for relevant or foreign offences which they may receive during the period beginning with the making of the premises licence application and ending with determination of the application.

Applicant's Duty to Notify Licensing Board of Convictions

- (1) This section applies where any of the persons specified in subsection (2) is convicted of a relevant or foreign offence during the period beginning with the making of a premises licence application and ending with determination of the application.
- (2) Those persons are-
 - (a) the applicant, and
 - (b) where-
 - (i) the applicant is neither an individual nor a council, or
 - (ii) the premises in respect of which the licence is sought are used wholly or mainly for the purposes of a club.
 any connected person.
- (3) The applicant must, no later than one month after the date of the conviction give notice of the conviction to the Licensing Board to which the application was made.
- (4) A notice under subsection (3) must specify-
 - (a) the nature of the offence, and
 - (b) the date of the conviction.

DESCRIPTION OF PREMISES Licensing (Scotland) Act 2005, section 20(2)(a)

Question 5

Description of Premises (where Application is Submitted by a Member's Club please also complete question 6)

Premises are situated in Alloa Town centre at the address stated.

The area is a mix of retail, commercial and residential.

The premises are terraced on a single level with residential flats immediately above.

The premises internally will have a large bar area, ladies, gents and disabled toilets, 2 cellar areas and outbuildings. The Yard will not form part of the licensed area.

Question 6

To be completed by Member's Club Only

Do the Club's Constitution and Rules Conform to
The requirements of regulation 2 of the Licensing
(Clubs) (Scotland) Regulations 2007

Yes/No*

*Delete as appropriate

A Copy of the Club's Constitution & Rules **MUST** Be Included With
The Application

DECLARATION BY APPLICANT OR AGENT ON BEHALF OF APPLICANT

If Signing on Behalf of the Applicant please State in what Capacity

The contents of this Application are true to the best of my knowledge and belief.

Signature



..... * (see note below)

Date **19 December, 2019**

Capacity **APPLICANT/AGENT** (delete as appropriate)

Telephone number and email address of signatory .:

Mobile :07857429212

Email **jdonna4@aol.com**

OPERATING PLAN

Licensing (Scotland) Act 2005, section 20(2)(b)(i)

Question 1

STATEMENT REGARDING ALCOHOL BEING SOLD ON PREMISES/OFF PREMISES OR BOTH

1(a) Will alcohol be sold for consumption solely ON the Premises?	YES/NO*
1(b) Will alcohol be sold for consumption solely OFF the Premises?	YES/NO*
1(c) Will alcohol be sold for consumption both ON and OFF the Premises?	YES/NO*
*Delete as appropriate	

Question 2

STATEMENT OF **CORE** TIMES WHEN ALCOHOL WILL BE SOLD FOR CONSUMPTION **ON** PREMISES

DAY	ON CONSUMPTION	
	OPENING TIME	TERMINAL HOUR
MONDAY	11:00hrs	00:00hrs
TUESDAY	11:00hrs	00:00hrs
WEDNESDAY	11:00hrs	00:00hrs
THURSDAY	11:00hrs	00:00hrs
FRIDAY	11:00hrs	01:00hrs
SATURDAY	11:00hrs	01:00hrs
SUNDAY	11:00hrs	00:00hrs

Question 3

STATEMENT OF CORE TIMES WHEN ALCOHOL WILL BE SOLD FOR CONSUMPTION OFF PREMISES

DAY	OFF CONSUMPTION	
	OPENING TIME	TERMINAL HOUR
MONDAY	11:00hrs	22:00hrs
TUESDAY	11:00hrs	22:00hrs
WEDNESDAY	11:00hrs	22:00hrs
THURSDAY	11:00hrs	22:00hrs
FRIDAY	11:00hrs	22:00hrs
SATURDAY	11:00hrs	22:00hrs
SUNDAY	11:00hrs	22:00hrs

Question 4

SEASONAL VARIATIONS

Does the Applicant intend to operate according to Seasonal Demand	YES/NO*
---	---------

*If YES – provide details

The premises would like to take advantage of any additional hours offered by the Licensing Board during the festive period.

Question 5

PLEASE INDICATE THE OTHER ACTIVITIES OR SERVICES THAT WILL BE PROVIDED ON THE PREMISES IN ADDITION TO SUPPLY OF ALCOHOL

COL. 1 5(a) Activity	COL. 2 Please Confirm YES/NO	COL. 3 To Be Provided During Core Licensed Hours Please Confirm YES/NO	COL. 4 Where Activities Are Also to Be Provided Outwith Core Licensed Hours Please Confirm YES/NO
Accommodation	No	N/A	N/A
Conference Facilities	No	No	No
Restaurant Facilities	No	No	No
Bar Meals	No	No	No
5(b) Activity Social Functions Including:	Please Confirm YES/NO	To Be Provided During Core Licensed Hours Please Confirm YES/NO	Where Activities Are Also to Be Provided Outwith Core Licensed Hours Please Confirm YES/NO
Receptions Including Wedding, Funerals, Birthdays, Retirements Etc.	Yes	Yes	Yes
Club of Other Group Meetings etc.	Yes	Yes	Yes
5(b) Activity Entertainment Including:	Please Confirm YES/NO	To Be Provided During Core Licensed Hours Please Confirm YES/NO	Where Activities Are Also to Be Provided Outwith Core Licensed Hours Please Confirm YES/NO
Recorded Music – see 5(g)	Yes	Yes	Yes
Live Performance – See 5(g)	Yes	Yes	Yes
Dance Facilities	No	No	No
Theatre	No	No	No

Films	Yes	Yes	No
Gaming	Yes	Yes	No
Indoor/Outdoor Sports	Yes	Yes	No
Televised Sport	Yes	Yes	Yes
5(d) Activity	Please Confirm YES/NO	To Be Provided During Core Licensed Hours Please Confirm YES/NO	Where Activities Are Also to Be Provided Outwith Core Licensed Hours Please Confirm YES/NO
Outdoor Drinking Facilities	No	No	No
5(e) Activity	Please Confirm YES/NO	To Be Provided During Core Licensed Hours Please Confirm YES/NO	Where Activities Are Also to Be Provided Outwith Core Licensed Hours Please Confirm YES/NO
Adult Entertainment*	No	No	No

* Adult Entertainment means any form of entertainment which-
(a) involves a person performing an act of an erotic or sexually explicit nature; and
(b) is provided wholly or mainly for the sexual gratification or titillation of the audience

Where you have answered **YES** in respect of any entry in Column 4 above, please provide further details below

Planning, Preparation and other activities may take place outwith core hours. Practice sessions for live music may take place outwith core hours.

5(f) Any Other Activities

If you propose to provide any activities other than those listed in 5(a) – (e) please provide details or further information in the box below

Quiz Nights, Charity Events, race nights, silent discos and other family events

5(g) Late Night Premises Opening after 1.00am

Where You Have Confirmed That You Are Providing Live or Recorded Music Will The Decibel Level Exceed 85dB	YES/NO*
---	----------------

When Fully Occupied Are There Likely To Be More Customers Standing Than Seated	YES/NO*
--	----------------

*Delete As Appropriate	
------------------------	--

Question 6 (On-Sales only)

CHILDREN AND YOUNG PERSONS

6(a)	When Alcohol Is Being Sold For Consumption On The Premises Will Children Or Young Persons Be Allowed Entry	YES/NO*
	NO	

6(b) Where the answer to 6(a) is YES provide statement of the **TERMS** under which they will be allowed entry

N/A

6(c) Provide Statement Regarding the **AGES** of children or Young Persons to be Allowed Entry

N/A

6(d) Provide Statement Regarding the **TIMES** During Which Children and Young Persons will be Allowed Entry

N/A

6(e) Provide Statement Regarding the **PARTS** of the Premises to Which Children and Young Persons Will Be Allowed Entry

N/A

Question 7

CAPACITY OF PREMISES

What is the Proposed Capacity of the Premises to Which This Application Relates?

80 Person

Question 8

PREMISES MANAGER (NOTE Not Required Where Application is For Grant of Provisional Premises Licence)

Personal Details

8(a) Name

Gary McGregor

8(b) Date of Birth

[REDACTED]

8(c) Contact Address

McGregors
41 Primrose Street
Alloa
FK10 1JJ

8(d) Email Address

[REDACTED]

8(e) Personal Licence

Date of Issue	Name of Licensing Board Issuing	Reference No. Of Personal Licence
28/02/2019	Clackmannanshire Licensing Board	CC105

DECLARATION BY APPLICANT OR AGENT ON BEHALF OF APPLICANT

If Signing on Behalf of the Applicant Please State in What Capacity.

The Contents of This Operating Plan Are True to the Best of my Knowledge and Belief.

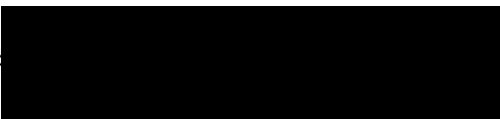
Signature * (See Note Below)

Date **19 December, 2019**

Capacity **APPLICANT/AGENT** (Delete as appropriate)

Telephone Number and Email Address of Signatory

Mobile : 

Email 

*** Data Protection Act 1998**

The Information on this Form May be Held on an Electronic Public Register Which May be Available to Members of the Public on Request

ARTICLE 18 & 19

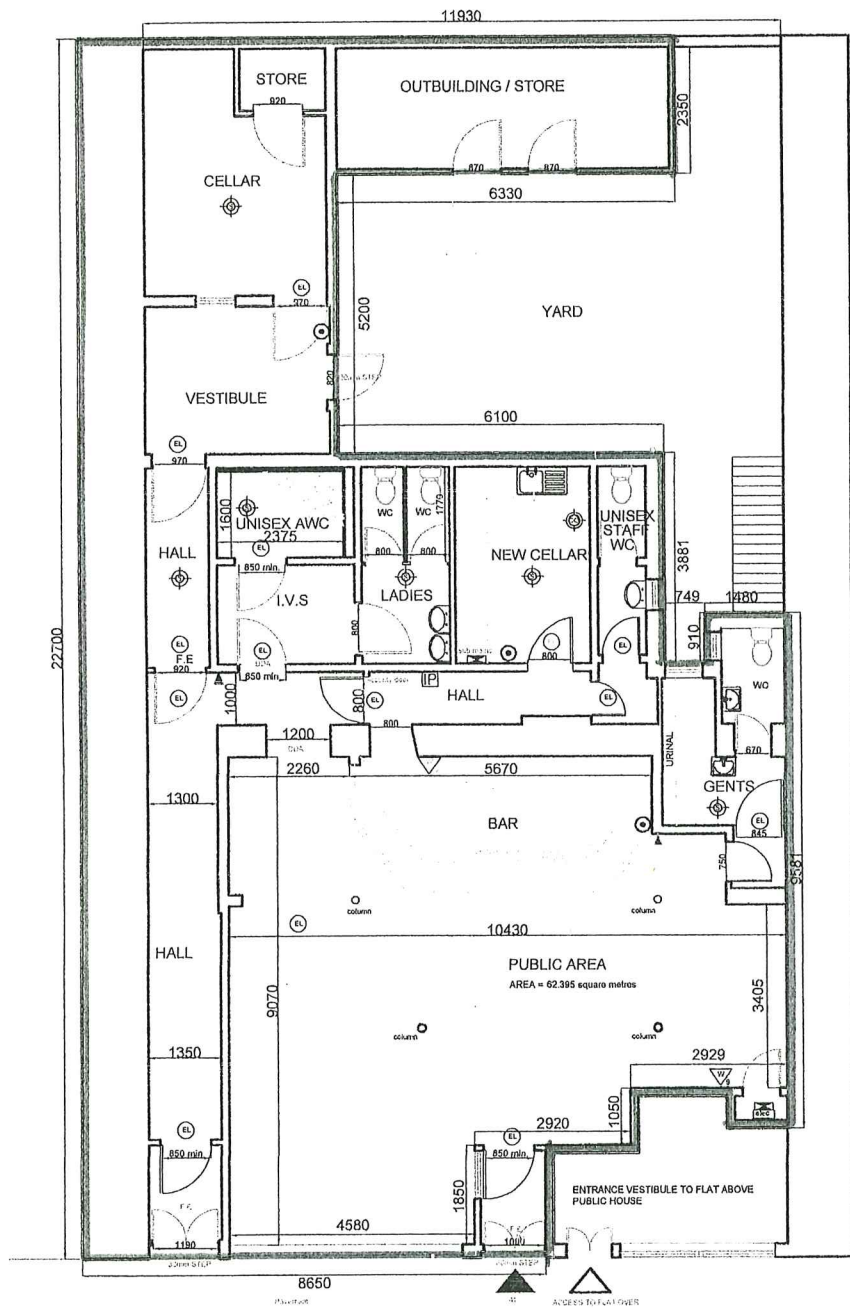

LEGEND

- (EL) EMERGENCY EXIT LIGHT
- (SD) SMOKE DETECTOR
- (W_g) FIRE EXTINGUISHER (WATER)
- (CD) CARBON MONOXIDE DETECTOR
- (BG) BREAK GLASS POINT
- (AWD) AUDIBLE WARNING DEVICE
- (IP) INDICATOR PANEL

LAYOUT PLAN 1:100

PRIMROSE STREET



LICENSING (SCOTLAND) ACT, 2005
 PREMISES LICENCE - LAYOUT PLAN

McGREGORS, 41 PRIMROSE STREET, ALLOA FK10 1JJ

date: OCTOBER 2019 scale: 1:100

DRAWING No. 2A