

Licensing Board



Clackmannanshire
Council

www.clacksweb.org.uk

Licensing (Scotland) Act 2005, Section 29 Application for Variation of Premises Licence

To:

Clerk to the Licensing Board
Clackmannanshire Council
Kilncraigs
Alloa
FK10 1EB

If you are Completing this Form by Hand, Please Write Legibly in Block Capitals using **BLACK INK**. Please Ensure the Completed Application is Signed by the Applicant, Dated and Returned to the Above Address along with the Fee and the Original Licence or a Statement of Reasons as to why the Original Licence Cannot be Produced.

APPLICANT INFORMATION

Question 1

Name, Address, Postcode and Licence Number of Premises.

PREMIER
11 LORNSHILL CRESCENT
ALLOA
FK10 2JL
PREM LICENCE NO - CC071

Question 2

Full Name, Address, Postcode, Telephone Number and Email Address of the Current Licensee or the Applicant if Different.

Licensing Board



Clackmannanshire
Council

www.clacksweb.org.uk

JSK RETAIL (GLW) LIMITED
3 MEDWYN PLACE
ALLOA
FK10 1NG
COMPANY NO 551225

DETAILS OF VARIATION

Question 3

Brief Details of Variation (Continue on Separate Sheet if Necessary)

① TO INCREASE THE INACCESSIBLE ALCOHOL DISPLAY AREA BY
2.28m² MAKING INACCESSIBLE AREA 3.405m²
TOTAL ALCOHOL DISPLAY AREA 12.605m²

OPERATING PLAN

Question 4

Do you Propose to Vary any of the Information Within the Operating Plan
Contained in the Licence?

~~YES~~/NO

If Yes Please Complete and submit New Operating Plan to include the
Proposed Variations.

Licensing Board



**Clackmannanshire
Council**

www.clacksweb.org.uk

LAYOUT PLAN

Question 5

Do you Propose a Variation to the Layout Plan Contained in the Licence?

YES/NO

If Yes Please Supply **6 Copies** of the New Layout Plan Conforming to Paragraph 5 of The Premises Licence (Scotland) Regulations 2007.

CONDITIONS

Question 6

Do you propose a variation to any of the conditions to which the licence is subject?

YES/NO

If Yes please give details of the proposed variation below

Please Note That You Cannot Vary any Condition Which Is on Your Licence By Virtue Of Section 27(1) Of The Licensing (Scotland) Act, 2005 (Mandatory Conditions).

PREMISES MANAGER

Question 7

If you Propose to Vary the Information Contained in the Licence Relating to the Premises Manager . Please Provide the following information.

Name, Address and Personal Licence Details (Number and Issuing Board) of the Existing Premises Manager

Licensing Board



**Clackmannanshire
Council**

www.clacksweb.org.uk

If only the existing Premises Manager's Personal Details have Changed
Please Provide details

If there is a Change of Premises Manager Please Provide the following:-

Name and Address of the Proposed Premises Manager

Date and Place of Birth of the Proposed Premises Manager

Email Address and Telephone Number of the Proposed Premises Manager

Licensing Board



**Clackmannanshire
Council**

www.clacksweb.org.uk

Personal Licence

Date of Issue	Name of Licensing Board Issuing	Reference No. Of Personal Licence

Is the Variation Relating to the change of Premises Manager to Take Effect During the Application Period

YES/NO

If the Answer to the Above Question is NO Please Provide Below the Date the Variation is to Take Effect.

--

DECLARATION BY APPLICANT OR AGENT ON BEHALF OF APPLICANT

If Signing on Behalf of the Applicant Please State in What Capacity.

The Contents of This Application Are True to the Best of my Knowledge and Belief.

Signature

* (See Note Overleaf)

Date

10/12/2020

Capacity

Agent

~~APPLICANT~~/AGENT
(Delete as appropriate)

Telephone Number and Email Address of Signatory

Tel

Email

Licensing Board



**Clackmannanshire
Council**

www.clacksweb.org.uk

*** Data Protection Act 1998**

The Information on this Form May be Held on an Electronic Public Register Which May be Available to Members of the Public on Request

Clackmannanshire Licensing Board has a duty to protect public funds that it administers and may use this information for the prevention and detection of fraud. For more details, please contact The Councils, Senior Auditor, on telephone number 01259 452047

Checklist	
Fee enclosed	✓
Application signed/dated	✓
Original Licence enclosed or a Statement of reasons for failing to produce the Licence	✓
New Operating Plan Enclosed	✓
New Layout Plan Enclosed	✓



OPERATING PLAN

Licensing (Scotland) Act 2005, section 20(2)(b)(i)

Question 1

STATEMENT REGARDING ALCOHOL BEING SOLD ON PREMISES/OFF PREMISES
OR BOTH

1(a) Will alcohol be sold for consumption solely ON the Premises?	NO
1(b) Will alcohol be sold for consumption solely OFF the Premises?	YES
1(c) Will alcohol be sold for consumption both ON and OFF the Premises?	NO
*Delete as appropriate	

Question 2

STATEMENT OF **CORE** TIMES WHEN ALCOHOL WILL BE SOLD FOR
CONSUMPTION **ON** PREMISES

DAY	ON CONSUMPTION	
	OPENING TIME	TERMINAL HOUR
MONDAY	N/A	N/A
TUESDAY	N/A	N/A
WEDNESDAY	N/A	N/A
THURSDAY	N/A	N/A
FRIDAY	N/A	N/A
SATURDAY	N/A	N/A
SUNDAY	N/A	N/A

Question 3

STATEMENT OF **CORE** TIMES WHEN ALCOHOL WILL BE SOLD FOR CONSUMPTION **OFF** PREMISES

DAY	OFF CONSUMPTION	
	OPENING TIME	TERMINAL HOUR
MONDAY	10:00am	10:00pm
TUESDAY	10:00am	10:00pm
WEDNESDAY	10:00am	10:00pm
THURSDAY	10:00am	10:00pm
FRIDAY	10:00am	10:00pm
SATURDAY	10:00am	10:00pm
SUNDAY	10:00am	10:00pm

Question 4

SEASONAL VARIATIONS

Does the Applicant intend to operate according to Seasonal Demand	NO
-------------------------------------------------------------------	----

*If YES – provide details

[illegible]

Question 5

PLEASE INDICATE THE OTHER ACTIVITIES OR SERVICES THAT WILL BE PROVIDED ON THE PREMISES IN ADDITION TO SUPPLY OF ALCOHOL

COL. 1 5(a) Activity	COL. 2 Please Confirm YES/NO	COL. 3 To Be Provided During Core Licensed Hours Please Confirm YES/NO	COL. 4 Where Activities Are Also to Be Provided Outwith Core Licensed Hours Please Confirm YES/NO
Accommodation	NO	N/A	N/A
Conference Facilities	NO	NO	NO
Restaurant Facilities	NO	NO	NO
Bar Meals	NO	NO	NO
5(b) Activity Social Functions Including:	Please Confirm YES/NO	To Be Provided During Core Licensed Hours Please Confirm YES/NO	Where Activities Are Also to Be Provided Outwith Core Licensed Hours Please Confirm YES/NO
Receptions Including Wedding, Funerals, Birthdays, Retirements Etc.	NO	NO	NO
Club of Other Group Meetings etc.	NO	NO	NO
5(b) Activity Entertainment Including:	Please Confirm YES/NO	To Be Provided During Core Licensed Hours Please Confirm YES/NO	Where Activities Are Also to Be Provided Outwith Core Licensed Hours Please Confirm YES/NO
Recorded Music – see 5(g)	Yes	Yes	Yes
Live Performance – See 5(g)	NO	NO	NO
Dance Facilities	NO	NO	NO
Theatre	NO	NO	NO

Films	NO	NO	NO
Gaming	NO	NO	NO
Indoor/Outdoor Sports	NO	NO	NO
Televised Sport	NO	NO	NO
5(d) Activity	Please Confirm YES/NO	To Be Provided During Core Licensed Hours Please Confirm YES/NO	Where Activities Are Also to Be Provided Outwith Core Licensed Hours Please Confirm YES/NO
Outdoor Drinking Facilities	NO	NO	NO
5(e) Activity	Please Confirm YES/NO	To Be Provided During Core Licensed Hours Please Confirm YES/NO	Where Activities Are Also to Be Provided Outwith Core Licensed Hours Please Confirm YES/NO
Adult Entertainment*	NO	NO	NO

* Adult Entertainment means any form of entertainment which-

- (a) involves a person performing an act of an erotic or sexually explicit nature; and
- (b) is provided wholly or mainly for the sexual gratification or titillation of the audience

Where you have answered **YES** in respect of any entry in Column 4 above, please provide further details below

--

5(f) Any Other Activities

If you propose to provide any activities other than those listed in 5(a) – (e) please provide details or further information in the box below

--

5(g) Late Night Premises Opening after 1.00am

Where You Have Confirmed That You Are Providing Live or Recorded Music Will The Decibel Level Exceed 85dB	N/A
-----------------------------------------------------------------------------------------------------------	-----

When Fully Occupied Are There Likely To Be More Customers Standing Than Seated	N/A
*Delete As Appropriate	

Question 6 (On-Sales only)

CHILDREN AND YOUNG PERSONS

6(a)	When Alcohol Is Being Sold For Consumption On The Premises Will Children Or Young Persons Be Allowed Entry	N/A

6(b) Where the answer to 6(a) is YES provide statement of the **TERMS** under which they will be allowed entry

--

6(c) Provide Statement Regarding the **AGES** of children or Young Persons to be Allowed Entry

--

6(d) Provide Statement Regarding the **TIMES** During Which Children and Young Persons will be Allowed Entry

--

6(e) Provide Statement Regarding the **PARTS** of the Premises to Which Children and Young Persons Will Be Allowed Entry

--

Question 7

CAPACITY OF PREMISES

What is the Proposed Capacity of the Premises to Which This Application Relates?

Off Sales 12.605 m2

Question 8

PREMISES MANAGER (NOTE Not Required Where Application is For Grant of Provisional Premises Licence)

Personal Details

8(a) Name

Gursharan Kaur

8(b) Date of Birth

<div></div>

8(c) Contact Address

<div></div>

8(d) Email Address

--

8(e) Personal Licence

Date of Issue	Name of Licensing Board Issuing	Reference No. Of Personal Licence
26/08/2020	North Lanarkshire Licensing Board	NL3980

DECLARATION BY APPLICANT OR AGENT ON BEHALF OF APPLICANT

If Signing on Behalf of the Applicant Please State in What Capacity.

The Contents of This Operating Plan Are True to the Best of my Knowledge and Belief.

Signature [REDACTED]* (See Note Below)

Date0/02/2021.....

Capacity .Agent..... APPLICANT/AGENT (Delete as appropriate)

Telephone Number and Email Address of Signatory

.Tel [REDACTED]

Email: [REDACTED]

.....

*** Data Protection Act 1998**

The Information on this Form May be Held on an Electronic Public Register Which May be Available to Members of the Public on Request

ARTICLE 18 & 19

APPLICATIONS TO WHICH SPECIAL PROCEDURE APPLIES – FULL LICENCE HELD

- 18 – (1) An application falls within this article if each of paragraphs (2) to (4) apply in respect of it.
- (2) The application must relate to premises in respect of which at the time that application is made there is in force a relevant permission granted-
- (a) before the beginning of the transitional period, or
 - (b) following upon a provisional grant of a licence made before the beginning of that period.
- (3) The operating plan and layout plan which accompany the application under sub-paragraphs (i) and (ii) of section 20(2)(b) of the 2005 Act must show that-
- (a) it is proposed that-
 - (i) the size and capacity of the premises;
 - (ii) the general nature of the premises; and
 - (iii) any entertainment to be provided on the premises,are to be substantially the same as at the date of the application; and
 - (c) alcohol is not to be sold on the premises outside the hours authorised by the relevant permission (whether by virtue of the original grant or by virtue of section 57, 58, 59, 60 or 64 of the 1976 Act(a)).
- (4) The application must be made by the appropriate date, determined in accordance with article 20.

APPLICATIONS TO WHICH SPECIAL PROCEDURE APPLIES- PROVISIONAL LICENCE HELD

- 19 – (1) An application falls within this article if each of paragraphs (2) to (4) apply in respect of it.
- (2) The application must relate to premises in respect of which at the time the application is made there is in effect a licence under Part 11 of the 1976 Act-
- (a) which was provisionally granted prior to the beginning of the transitional period; and
 - (b) the provisional grant of which has not yet been declared final.
- (3) The operating plan and layout plan which accompany the application under sub- paragraphs (i) and (ii) of section 20(2)(b) of the 2005 Act must show that-
- (a) it is proposed that-
 - (i) the size and capacity of the premises;
 - (ii) the general nature of the premises; and
 - (iii) any entertainment to be provided on the premises,are to be substantially the same as was proposed in the application which led to the provisional grant under the 1976 Act; and
 - (b) alcohol is not to be sold on the premises outside the hours authorised by the licence provisionally granted under the 1976 Act.
- (4) The application must be made by the appropriate date, determined in accordance with article 20.

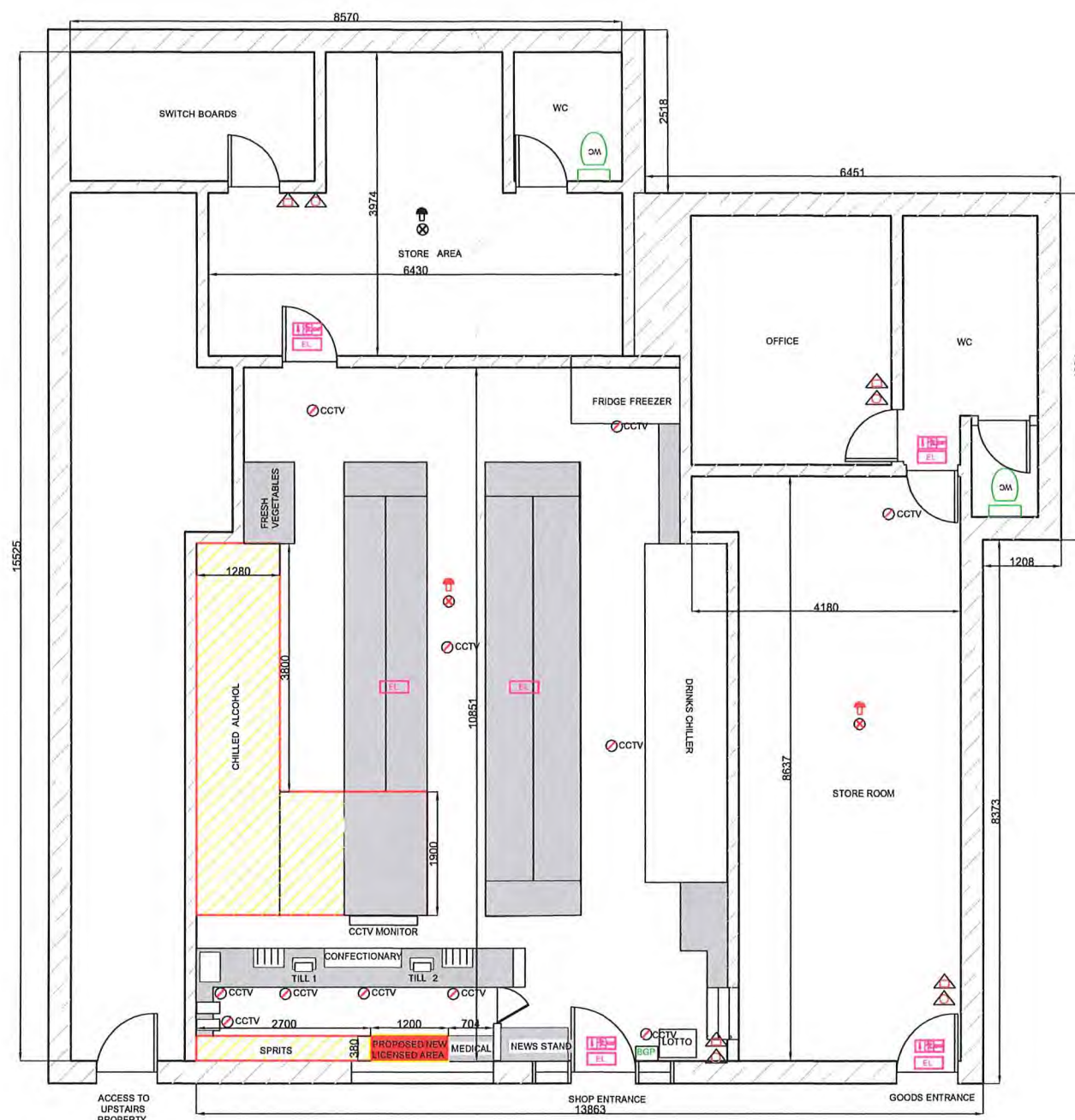

FLOOR PLAN 1:100

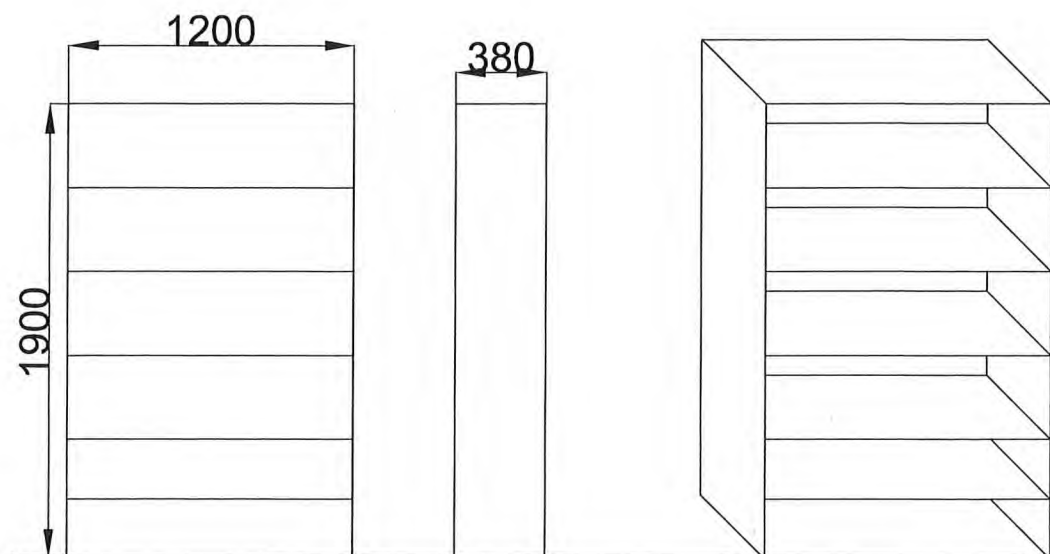

Alcohol Display Area

1. Sales area accessible - 9.2 m²
 2. Sales area inaccessible - 3.4 m²
- Total** 12.6 m²



SITE PLAN 1:1250



THIS IS A TRUE COPY OF THE DRAWING REFERRED TO IN THE ACCOMPANYING APPLICATION

SIGNED

DATE

TBB architecture

17 Cockburn Street, FALKIRK, FK1 1DJ
Tel 01324 875723 Fax 01324 877017

client
SUKWIR KOR

project
ALCHOHOL LICENCE DRAWING,
PREMIER FOOD STORE, 11 LORNSHILL
CRESCENT, ALLOA, FK10 2JL

drawing
ALCOHOL LICENCE DRAWING

scale
AS NOTED AT A3

drawn
GC/05/19

drawing no.
5996/01

rev