



**Clackmannanshire
Council**

www.clacksweb.org.uk

**(BLACKGRANGE, CAMBUS)
(TEMPORARY CLOSURE) ORDER 2015**

The Clackmannanshire Council, in exercise of the powers conferred on them by Section 14 of the Road Traffic Regulation Act 1984 as amended by the Road Traffic (Temporary Restrictions) Act 1991 and of all other powers enabling them in that behalf, hereby make the following Order.

1. This Order may be cited as "The Clackmannanshire Council (Blackgrange, Cambus) (Temporary Closure) Order 2015" and notwithstanding the date hereof shall come into operation on the 28th June 2015.
2. The effect of this Order shall be to close to vehicles:-
The period from 2300 hours on Sunday 28th June 2015 until 0700 hours on Monday 29th June 2015 on the section described in the Schedule attached. The temporary closure is required for maintenance to level crossing.

DATED THIS SIXTEENTH DAY OF APRIL, TWO THOUSAND AND FIFTEEN

Garry Dallas
Executive Director

Clackmannanshire Council, Kilncraigs, ALLOA, FK10 1EB

SCHEDULE	
List of Road	Section of road over which temporary road closure is applicable from 2300 hours on Sunday 28th June 2015 until 0700 hours on Monday 29th June 2015.
Blackgrange, Cambus	From a point 248 metres or thereby south of its junction with A907, southwards for a distance of 150 metres or thereby.

THE CLACKMANNANSHIRE COUNCIL
(BLACKGRANGE, CAMBUS)
(TEMPORARY CLOSURE) ORDER 2015

STATEMENT OF REASONS FOR MAKING THE ORDER

The order is required for maintenance to level crossing.

Garry Dallas
Executive Director

Clackmannanshire Council
Kilncraigs
ALLOA
FK10 1EB

The Clackmannanshire Council (Blackgrange, Cambus) (Temporary Closure) Order 2015

The Council has made "The Clackmannanshire Council (Blackgrange, Cambus) (Temporary Closure) Order 2015", under the Road Traffic Regulation Act 1984 (as amended) on 16th April 2015: to close to vehicles at Blackgrange, Cambus from a point 248 metres or thereby south of its junction with A907, southwards for a distance of 150 metres or thereby. The order runs from 2300 hours on Sunday 28th June 2015 until 0700 hours on Monday 29th June 2015 and is required for maintenance to level crossing. Full details are available on www.clacksweb.org.uk or may be examined at Clackmannanshire Council's Offices, Kilncraigs, Alloa, FK10 1EB, and any Council Office/Library, during normal office hours.

THE CLACKMANNANSHIRE COUNCIL
(BLACKGRANGE, CAMBUS)
(TEMPORARY CLOSURE) ORDER 2015

The Clackmannanshire Council has made the above named Order under Section 14 of the Road Traffic Regulation Act 1984 (as amended) on 16th April 2015.

The effect of this Order shall be to close to vehicles:-

The period from 2300 hours on Sunday 28th June 2015 until 0700 hours on Monday 29th June 2015 in the section described in the Schedule attached. The temporary closure is required for maintenance to level crossing.

A copy of the Order, together with a copy of the relative plan, is available on www.clacksweb.org.uk or may be examined at Clackmannanshire Council's Offices, Kilncraigs, Alloa, FK10 1EB, and any Council Office/Library, during normal office hours free of charge.

Garry Dallas
Executive Director

Clackmannanshire Council
Kilncraigs
ALLOA
FK10 1EB

SCHEDULE	
List of Road	Section of road over which temporary road closure is applicable from 2300 hours on Sunday 28th June 2015 until 0700 hours on Monday 29th June 2015.
Blackgrange, Cambus	From a point 248 metres or thereby south of its junction with A907, southwards for distance of 150 metres or thereby.

THE CLACKMANNANSHIRE COUNCIL
(BLACKGRANGE, CAMBUS)
(TEMPORARY CLOSURE) ORDER 2015

This is the plan referred to in the Clackmannanshire Council (Blackgrange, Cambus) (Temporary Closure) Order 2015.

Made by Clackmannanshire Council on 16th April 2015.

Garry Dallas
Executive Director

Clackmannanshire Council
Kilncraigs
ALLOA
FK10 1EB

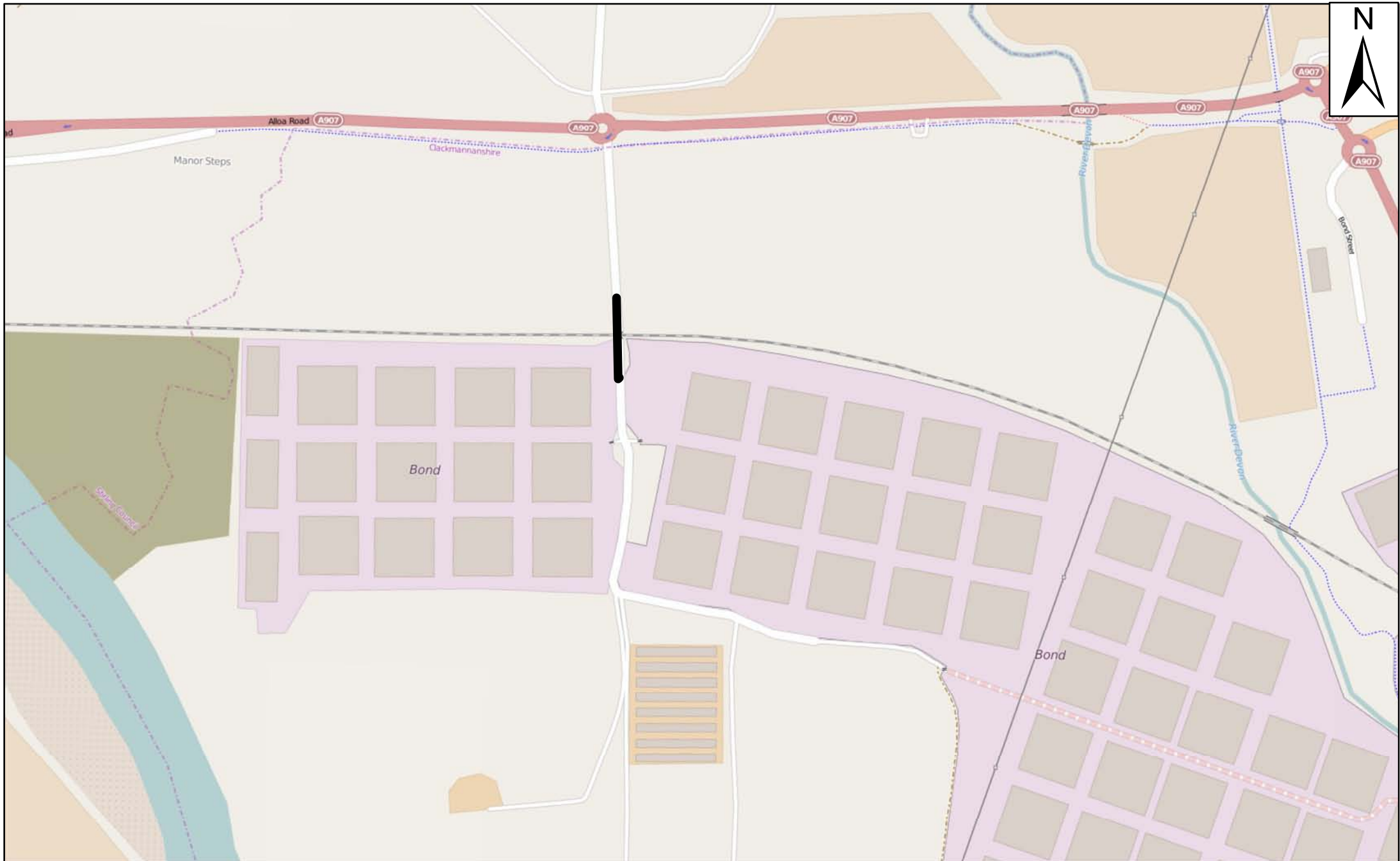

Services to Communities
Kilncraigs
Greenside Street
Alloa
FK10 1EB

Tel: 01259 450 000 Fax: 01259 727 452
development_services@clacks.gov.uk



**Clackmannanshire
Council**

www.clacksweb.org.uk

TRO2015_007 Blackgrange Level Crossing
Road Closure

 Proposed 20mph limit

Date : April 2015

Scale : NTS

Reproduced by permission of Ordnance Survey
on behalf of HMSO. © Crown copyright and
database right 2015. All rights reserved.
Ordnance Survey Licence number 100020783.